

VExUS na Gestão da Pericardite Constrictiva: Relato de Caso

*VExUS in the Management of Constrictive Pericarditis: A Case Report*Abu-Naeima, Eslam¹ , Shalaby, Mahmoud Amin Abu-Sheishaa² , Rola, Philippe³ **Resumo:**

Apresentamos o caso de um doente admitido na Unidade de Cuidados Intensivos com hipoxia e insuficiência renal, um mês depois de ter sido submetido a pericardiectomia por pericardite constrictiva com uma evolução pós-operatória complicada por disfunção renal oscilante. A utilização da ecografia à cabeceira do doente e, em particular, dos índices de Doppler venoso, permitiu à equipa médica assistente identificar perturbações fisiológicas e otimizar o tratamento. Este caso ilustra como a análise da fisiopatologia à cabeceira do doente pode desmistificar a relação entre a gestão de fluidos e a disfunção renal, a qual pode ser um desafio para identificar com precisão sem as ferramentas para avaliar a congestão venosa.

Palavras-chave: Hiperemia; Pericardite Constrictiva; Sistemas Automatizados de Assistência Junto ao Leito; Ultrassonografia Doppler.

Abstract:

We present the case of a patient admitted to the intensive care unit with hypoxia and renal failure one month following pericardiectomy for constrictive pericarditis with a post-operative course complicated by oscillating renal dysfunction. The use of point of care ultrasound and particularly venous Doppler indices allowed the treating team to identify physiological disturbances and optimize management. This case illustrates how bedside analysis of physiopathology can demystify the relationship between fluid management and renal dysfunction which can be a challenge to accurately identify without the tools to assess venous congestion.

Keywords: Hyperemia; Pericarditis, Constrictive; Point-of-Care Systems; Ultrasonography, Doppler.

Introduction

One of the major advantages that point of care ultrasound (POCUS) gives clinicians is the ability to assess physiology

at the bedside, particularly with Doppler technology making flow assessment possible. The practice of medicine is also filled with dogmatic practices usually based on valid general concepts not applicable to all patients but nonetheless often used as gold standards. One of these prevalent beliefs is that fluids are universally beneficial – or at least not harmful – to renal function, while in fact, there is no actual literature supporting this concept, and in fact a good amount of literature showing how central venous pressures (CVP) above the range of 6-8 are associated with worse renal outcomes.¹ This common belief results in inappropriate fluid administration, or else withholding/decreasing diuretic therapy when it isn't the correct clinical management.

Recently, solid organ Doppler has expanded the assessment of venous congestion and brought measurable variables to the bedside and has been synthesized into a splanchnic congestions score known as the venous excess ultrasound score (VExUS).² Here, we present a case where using the VExUS score was able to assist the clinicians in guiding the management of a complicated case.

Case Report

A 32-year-old male patient, smoker, with no history of diabetes or hypertension, was admitted for dyspnea at rest, palpitations and anasarca with a presumptive diagnosis of acute decompensated heart failure (ADHF). The patient had a history of pericardiectomy for constrictive pericarditis, diagnosed based on cardiac magnetic resonance imaging (MRI) with gradual deterioration in the month prior to admission. Operative pathology had revealed marked fibrosis with mild inflammatory cell infiltrate and foci of dystrophic calcification, without evidence of specific granuloma or malignancy. On examination, the patient was fully conscious, temperature was 36.8°C, blood pressure (BP) 125/70 mmHg, heart rate (HR) 114 bpm, respiratory rate (RR) 38 per minute, neck veins were distended, oxygen saturation (SpO₂): 81% on room air. Pansystolic murmur heard over the tricuspid area, bilateral diminished air entry more on the right side of the chest, increased abdominal girth with abdominal wall edema and lower limbs showed bilateral massive non-pitting edema reaching the abdomen. Central venous pressure (CVP) was 26, PH: 7.38, PCO₂: 27 mmHg, PO₂: 58 mmHg, HCO₃: 17 mmol/L, SO₂: 81%, hemoglobin (Hb): 8.6 g/dL, total leukocytic count (TLC): 13 000 /uL, platelets count (PLT): 207 000 /uL, INR: 1.3, urea: 131 mg/dL, creatinine: 3.1 mg/dL, estimated glomerular filtration rate

¹Nephrology Unit, Internal Medicine Department, Kasr Alainy School of Medicine, Cairo University, Cairo, Egypt

²Cardiology Department, Kasr Alainy School of Medicine, Cairo University, Cairo, Egypt

³Intensive Care Unit, Santa Cabrini Hospital CEMTL, Montreal, Canada

<https://doi.org/10.24950/rspm.2098>



Video 1: Transthoracic echocardiography. 2D transthoracic echocardiography, apical four chamber view showing septal bounce (oscillatory diastolic beat-to-beat movement), distended right ventricle with exaggerated ventricular interdependence

(eGFR): 46 mL/min, sodium (Na): 131 mmol/L, potassium (K): 4.8 mmol/L, albumin: 3.1 g/dL, alanine aminotransferase (ALT): 541 U/L, aspartate aminotransferase (AST): 463 U/L, total bilirubin: 4.12 mg/dL, direct bilirubin: 2.7 mg/dL, C reactive protein (CRP): 76 mg/L, transferrin saturation: 5.8%. Urine analysis revealed: pus cells: 70, RBCs: 20-30, bacteria: ++, urine culture revealed klebsiella species. A computerized tomography (CT) scan of chest was done and revealed moderate pericardial effusion showing pericardial calcifications, features of constrictive pericarditis. Moderate right and encysted pleural effusions. No signs of consolidative pneumonia. Transthoracic echocardiography (TTE) using the commercially available machine (Philips Affiniti) revealed thickened pericardium, left ventricle ejection fraction (LVEF): 61%, left ventricular end diastolic diameter (LVEDD): 3.9 cm, left ventricular end diastolic diameter (LVESD): 2.5 cm, pulmonary artery systolic pressure (PASP): 60 mmHg, tricuspid annular plane systolic excursion (TAPSE): 1.42 cm, moderate tricuspid regurgitation (TR) and distended right ventricle with exaggerated ventricular interdependence (Video 1). Pulsed wave Doppler recording of tricuspid and mitral inflow velocities showing marked respirophasic variation (Fig. 1). Tissue Doppler imaging (TDI) of the lateral and medial mitral annulus showing higher E' velocity at the medial side (annulus reversus) contrary to normal (Fig. 2).

A continuous intravenous (IV) infusion of furosemide was started, besides antibiotics and oxygen. Pleural effusion was drained, yielding 3 L of transudate. After achieving a 26

L negative cumulative fluid balance over 18 days, the patient clinically improved significantly, and BP 110/70 mmHg, RR 27, SPO2 92% on 2 L nasal prongs. Serum creatinine decreased to 1.8 mg/dL but fluctuated to 2 mg/dL. The diuretic dose was decreased and changed to intermittent dosing (average 80 mg/d) targeting a less intense negative balance for fear of further renal deterioration. But this did not achieve any further improvement of serum creatinine and the patient was still oxygen-dependent. So, assessment with venous excess ultrasound (VExUS) was done using the cardiac phased array probe.

The IVC was plethoric and poorly collapsible (maximum diameter 2.3 cm & minimum diameter 2.2 cm), hepatic vein Doppler showing diastolic dominant antegrade component (S<D) (mildly abnormal H.V) (see Fig. 3A). Fig. 4 shows the individual waves of hepatic vein trace, portal vein Doppler showing severe pulsatility, pulsatility index 68% (severely abnormal) (see Fig. 3B), renal vein Doppler showing a monophasic pattern (severely abnormal) (see Fig. 3C), these findings correspond to VExUS grade 3. So, intravenous furosemide infusion was restarted, targeting a more aggressive negative balance (3 L per 24 hours), and after 72 hours and achieving a negative 8.5 L fluid balance, body weight decreased to 77 kg with BP 110/60 mmHg, HR 98, RR: 23, SPO2: 93 room air.

The IVC is still plethoric and poorly collapsible (maximum diameter 2.29 cm & minimum diameter 2.24 cm), hepatic vein Doppler showing diastolic dominant antegrade component

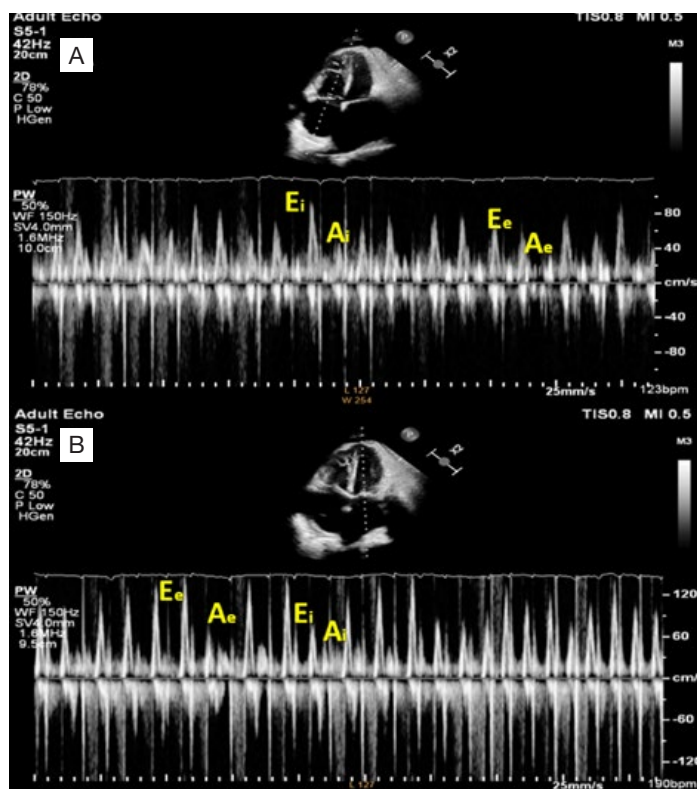

Figure 1: Pulsed wave Doppler recording of tricuspid and mitral inflow. Pulsed wave Doppler recording of tricuspid (A) and mitral (B) inflow velocities showing marked respirophasic variation, **A:** Tricuspid inflow velocities increase with inspiration and decrease with expiration (E_e and A_e). **B:** Mitral inflow velocities increase during expiration (E_e and A_e) and decrease with inspiration (E_i and A_i).

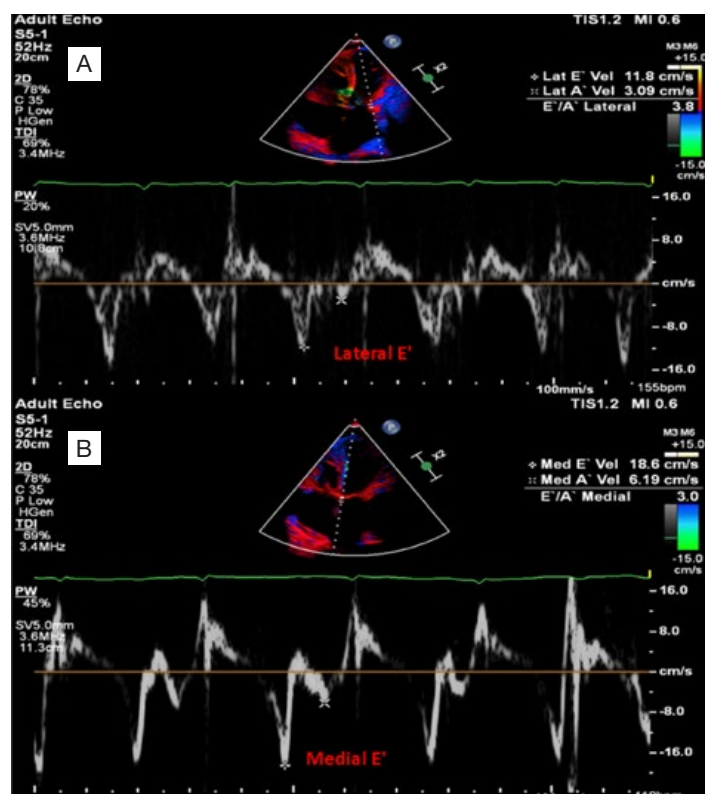

Figure 2: Tissue Doppler imaging (TDI). Tissue Doppler imaging (TDI) of the lateral (A) and medial (B) mitral annulus showing higher E' velocity at the medial side (annulus reversus) contrary to normal.

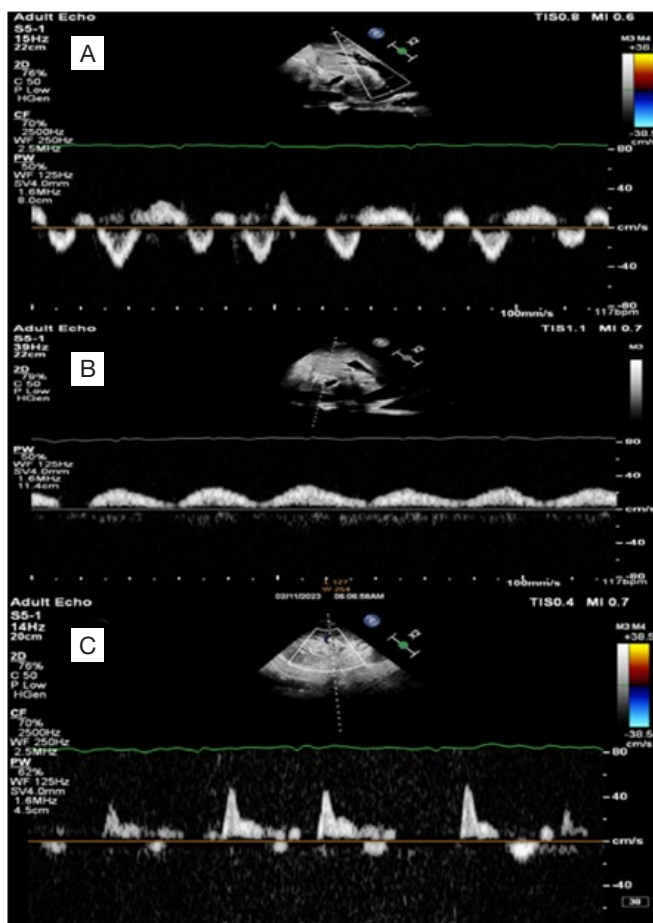

Figure 3: VExUS grading system, first study. Pulsed wave Doppler of hepatic veins showing diastolic dominant antegrade component (S<D) with DR wave which is characteristically seen in constrictive pericarditis (A), pulsed wave Doppler of portal vein, severely pulsatile (pulsatility index 68%) (B), pulsed wave Doppler of renal inter-lobar vessels, showing a monophasic pattern (D wave) (C).

(S<D) (mildly abnormal H.V) (see Fig. 5A), portal vein Doppler showing diminishing pulsatility, pulsatility index 46% (mildly abnormal) (see Fig. 5B), renal vein Doppler showing a biphasic pattern (mildly abnormal) (see Fig. 5C), these findings correspond to VExUS grade 1. Follow-up laboratory assessment revealed, Hb: 9.5 g/dL, TLC: 7.6 K/uL, platelets: 289 K/uL, INR: 0.9, urea: 94 mg/dL, creatinine: 1.4 mg/dL (eGFR : 80 mL/min), Na: 134 mmol/L, K: 4.1 mmol/L, albumin: 3 g/dl, ALT: 21 U/L, AST: 18 U/L, total bilirubin: 0.8 mg/dL, direct bilirubin: 0.52 mg/d. The patient improved clinically and laboratory, he was transferred to the ward and after 2 days, he was discharged with serum creatinine 1.2 mg/dL on oral spironolactone with good urine output, and after one month of discharge, he is in a good condition with no need for re-hospitalization waiting for redo pericardiectomy.

Discussion

This case illustrates well the inherent limitations of the traditional examination and how POCUS, by being

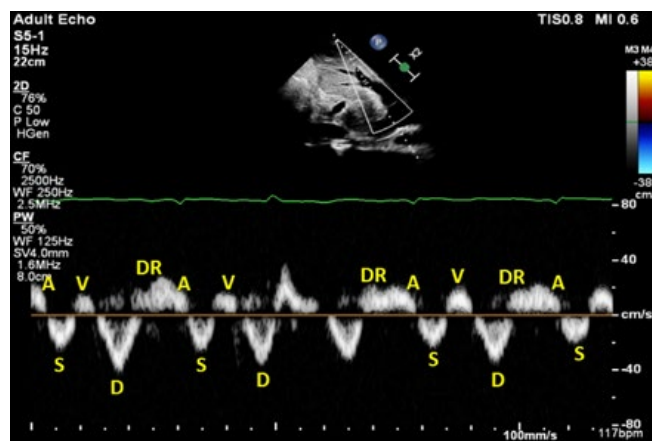

Figure 4: Individual waves of hepatic vein trace, first study A, S, V, D and DR represent individual waves in the hepatic vein trace, which showing diastolic dominant antegrade component (S<D) with DR wave which is characteristically seen in constrictive pericarditis.

integrated into the physical examination, can help overcome these. Indeed, it is easy to understand how clinicians, faced with a net negative balance of 26 L and some renal dysfunction, may be wary of continuing aggressive diuresis. However, armed with the bedside understanding of the patient’s pathophysiology - in this case VExUS 3 score with severe intrarenal venous Doppler abnormality of diastolic-only flow - the treatment plan becomes clear and can be implemented with much less hesitation or concern.

Recently, a study was published showing how marked congestion by VExUS score was associated with AKI in patients with acute coronary syndromes.³ It is important to note that while venous congestion is caused by a number of different pathologies, it is not cardio-centric, but organ-centric. Congestion is felt by the organs, irrespective of the pathology that causes it. Certainly the outcomes may vary as patients’ baseline organ function do as well, and there is an element of chronic adaptation that seems to take place - perhaps related to improved lymphatics or perhaps cellular adaptation. Hence the importance of measuring the venous afterload that the organs are faced with. This has also been done by using the renal venous stasis index, which is very similar in nature to the VExUS score but is limited to the renal vasculature.⁴

Conclusion

While further studies are clearly needed to establish decongestion targets potentially based on VExUS scoring, it is clear and consistent from the existing literature that elevated levels correlate with organ dysfunction, notably acute kidney injury. Hence the finding of severe congestion by VExUS should suggest to the clinician that a component of the renal dysfunction may be congestive in nature and prompt a trial of decongestion. Naturally, this needs to be done with intense follow-up of clinical, ultrasound and laboratory evolution. We

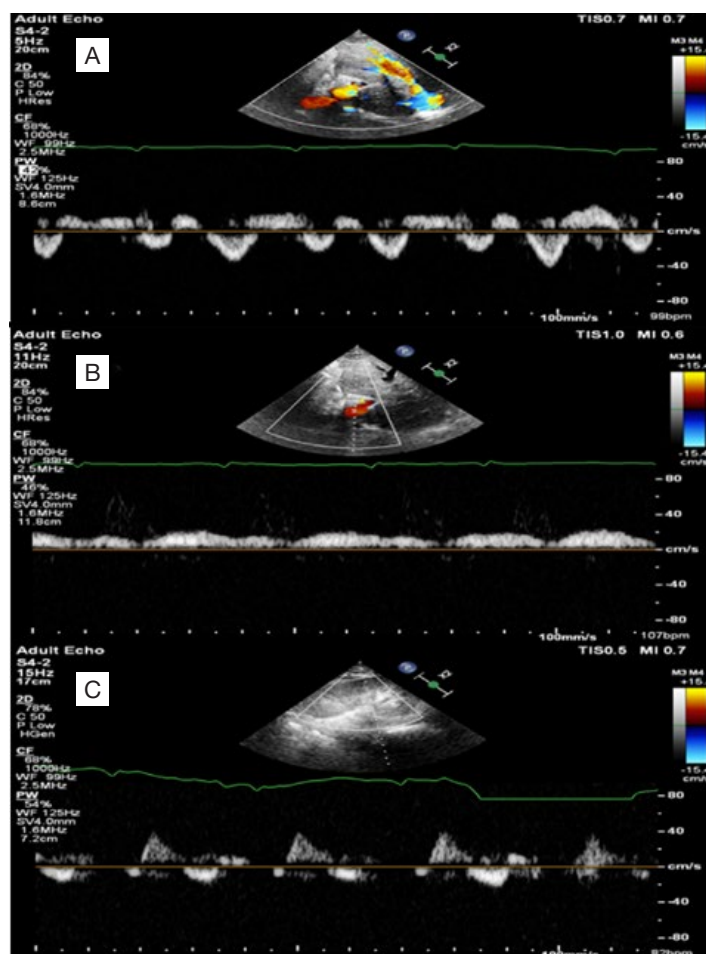

Figure 5: VExUS grading system, follow-up study. Follow-up pulsed wave Doppler of hepatic vein showing diastolic dominant antegrade component (S<D) (A), pulsed wave Doppler of portal vein showing diminishing pulsatility index (pulsatility index 46%) (B), pulsed wave Doppler of renal interlobar vessels (biphasic pattern) (C).

look forward to randomized trials establishing venous assessment as a foundation of management of congestive states. ■

Declaração de Contribuição

ANE – Recolha de dados, redação do caso e avaliação VExUS
SMAAS – Avaliação ecocardiográfica
RP – Redação da introdução, resumo, discussão e conclusão
Todos os autores aprovaram a versão final a ser submetida

Contributorship Statement

ANE – Data collection, writing the case, VExUS evaluation
SMAAS – Echocardiographic evaluation
R P – Writing introduction, abstract, discussion and conclusion
All authors approved the final draft.

Responsabilidades Éticas

Conflitos de Interesse: Os autores declaram a inexistência de conflitos de interesse na realização do presente trabalho.
Fontes de Financiamento: Não existiram fontes externas de financiamento para a realização deste artigo.
Confidencialidade dos Dados: Os autores declaram ter seguido os

protocolos da sua instituição acerca da publicação dos dados de doentes.

Consentimento: Consentimento do doente para publicação obtido.

Proveniência e Revisão por Pares: Não comissionado; revisão externa por pares.

Ethical Disclosures

Conflicts of Interest: The authors have no conflicts of interest to declare.

Financing Support: This work has not received any contribution, grant or scholarship.

Confidentiality of Data: The authors declare that they have followed the protocols of their work center on the publication of data from patients.

Patient Consent: Consent for publication was obtained.

Provenance and Peer Review: Not commissioned; externally peer reviewed.

© Autor (es) (ou seu (s) empregador (es)) e Revista SPMI 2023. Reutilização permitida de acordo com CC BY. Nenhuma reutilização comercial.
© Author(s) (or their employer(s)) and SPMI Journal 2023. Re-use permitted under CC BY- commercial re-use.

Correspondence / Correspondência:

Eslam Abu-Naeima – abunaeima@cu.edu.eg

Nephrology Unit, Internal Medicine Department, Kasr Alainy School of Medicine, Cairo University, Cairo, Egypt
Al Kasr Al Ainy, Old Cairo, Cairo Governorate 4240310, Egito

Recebido / Received: 2023/06/03

Aceite / Accepted: 2023/06/20

Publicado / Published: ahead of print: 2023/07/11

REFERENCES

1. Damman K, van Deursen VM, Navis G, Voors AA, van Veldhuisen DJ, Hillege HL. Increased central venous pressure is associated with impaired renal function and mortality in a broad spectrum of patients with cardiovascular disease. *J Am Coll Cardiol.* 2009;53:582-8. doi: 10.1016/j.jacc.2008.08.080.
2. Beaubien-Souligny W, Rola P, Haycock K, Bouchard J, Lamarche Y, Spiegel R, et al. Quantifying systemic congestion with Point-Of-Care ultrasound: development of the venous excess ultrasound grading system. *Ultrasound J.* 2020;12:16. doi: 10.1186/s13089-020-00163-w.
3. Viana-Rojas JA, Argaz E, Robles-Ledesma M, Arias-Mendoza A, Nájera-Rojas NA, Alonso-Bringas AP, et al. Venous Excess Ultrasound Score and Acute Kidney Injury in Patients with Acute Coronary Syndrome. *Eur Heart J Acute Cardiovasc Care.* 2023:zuad048. doi: 10.1093/ehjacc/zuad048.
4. Ohara H, Yoshihisa A, Horikoshi Y, Ishibashi S, Matsuda M, Yamadera Y, et al. Renal Venous Stasis Index Reflects Renal Congestion and Predicts Adverse Outcomes in Patients With Heart Failure. *Front Cardiovasc Med.* 2022;9:772466. doi: 10.3389/fcvm.2022.772466.